

# 2020 MG ZS ESSENCE 1.0PT

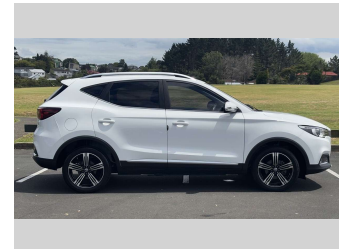

**Purchase Price** **\$20,975**  
Includes GST, Registration & Licensing

Finance may be available on this vehicle. Ask one of our friendly staff for more information.



Gain peace of mind with Mechanical Breakdown Insurance. **Ask us how.**



**Top features**

None Listed

Body Style  
**5 door, SUV**

Odometer  
**17,554 km**

Engine  
**999 cc, In-Line**

Fuel Type  
**Petrol**

Transmission  
**Automatic, Front Wheel**

Wheels  
-

VIN  
**LSJW74C95KZ150416**

Interior  
-

Safety  
  
Based on 2024 VSRR rating

Reg No.  
**MRT210**

Ext Colour  
**white**

History  
**NZ New**

Seats  
**5 seats**

CO2 Emissions  
**★★★★☆**  
**175 grams/km**

Energy Economy  
**★★☆☆☆**  
**Annual fuel cost of \$2,940**  
**7.5L per 100km**

Cost per year is an estimate based on petrol price of \$2.80 per litre and an average distance of 14000 km. Emissions and Energy Economy figures standardised to 3P WLTP.

**Stock ID: 34670**



Pearce Brothers | Phone 0800 080 061 | Email adam@pearcebrothers.co.nz  
103 Great South Road, Papatoetoe, Auckland 2113, New Zealand  
www.pearcebrothers.co.nz



**★★★★★**  
4.68 | 489 reviews