

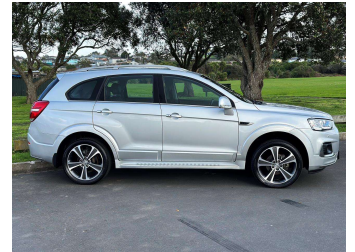

# 2016 Holden Captiva LTZ V6 3.0P/4WD/6AT

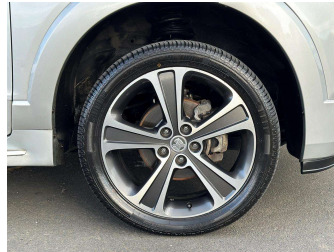

**Purchase Price** **\$14,975**  
Includes GST, Registration & Licensing

Finance may be available on this vehicle. Ask one of our friendly staff for more information.



Gain peace of mind with Mechanical Breakdown Insurance. **Ask us how.**



**Top features**

None Listed

**Body Style**  
5 door, SUV

**Odometer**  
147,875 km

**Engine**  
2997 cc, In-Line

**Fuel Type**  
Petrol

**Transmission**  
Automatic, 4WD

**Wheels**  
-

**VIN**  
KL3CDXX59XB5XXXXX

**Interior**  
-

**Safety**



Based on 2023 UCSR rating for 06-18 models

**Reg No.**  
-

**Ext Colour**  
Silver

**History**  
NZ New

**Seats**  
7 seats

**CO2 Emissions**  
★☆☆☆☆  
280 grams/km

**Energy Economy**  
★☆☆☆☆  
Annual fuel cost of \$4,660  
11.9L per 100km

Cost per year is an estimate based on petrol price of \$2.80 per litre and an average distance of 14000 km. Emissions and Energy Economy figures standardised to 3P WLTP.

**Stock ID: 33563**



Pearce Brothers | Phone 09 2777 335 | Email natalia@pearcebrothers.co.nz  
122 Great South Road, Papatoetoe, Auckland 2025, New Zealand  
www.pearcebrothers.co.nz



★★★★★  
4.70 | 1181 reviews