

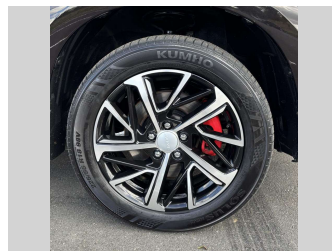

# 2019 Haval H2 NZ NEW 1.5 LUX TURBO

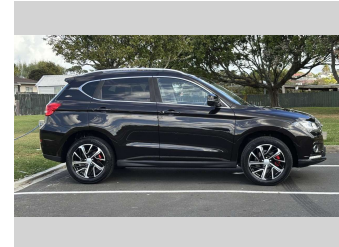

**Purchase Price** **\$16,975**  
Includes GST, Registration & Licensing

Finance may be available on this vehicle. Ask one of our friendly staff for more information.



Gain peace of mind with Mechanical Breakdown Insurance. **Ask us how.**



**Top features**

None Listed

Body Style  
**5 door, SUV**

Odometer  
**79,581 km**

Engine  
**1497 cc, In-Line**

Fuel Type  
**Petrol**

Transmission  
**Automatic**

Wheels  
-

VIN  
**LGWEE4A44KH91TTHH**

Interior  
-

Safety  
  
Based on 2024 VSRR rating

Reg No.  
-

Ext Colour  
**Black**

History  
**NZ New**

Seats  
**5 seats**

CO2 Emissions  
**★ ★ ★ ☆ ☆ ☆**  
**232 grams/km**

Energy Economy  
**★ ☆ ☆ ☆ ☆ ☆**  
**Annual fuel cost of \$3,920**  
**10L per 100km**

Cost per year is an estimate based on petrol price of \$2.80 per litre and an average distance of 14000 km. Emissions and Energy Economy figures standardised to 3P WLTP.

**Stock ID: 35313**



Pearce Brothers | Phone 0800 080 061 | Email adam@pearcebrothers.co.nz  
103 Great South Road, Papatoetoe, Auckland 2113, New Zealand  
www.pearcebrothers.co.nz

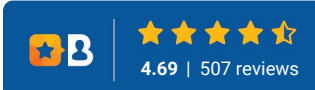

4.69 | 507 reviews