

# 2006 Mazda Mpv 7 SEATER, ALLOY WHEELS

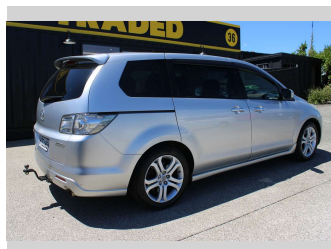

**Purchase Price** **\$5,450**  
Includes GST, Registration & Licensing

Finance may be available on this vehicle. Ask one of our friendly staff for more information.



Gain peace of mind with Mechanical Breakdown Insurance. **Ask us how.**



**Top features**  
None Listed

Body Style  
**People Movers**

Odometer  
**208,164 km**

Engine  
**2260 cc, Internal Combustion**

Fuel Type  
**Petrol**

Transmission  
**Automatic**

Wheels  
-

VIN  
**7AT0C11EX1410XXXX**

Interior  
-

Safety



Based on 2024 VSRR rating

Reg No.  
**HTE186**

Ext Colour  
**Silver**

History  
**Ex-Overseas**

Seats  
**8 seats**

CO2 Emissions  
★ ★ ☆ ☆ ☆ ☆  
**260 grams/km**

Energy Economy  
★ ☆ ☆ ☆ ☆ ☆

**Annual fuel cost of \$4,230  
10.8L per 100km**

Cost per year is an estimate based on petrol price of \$2.80 per litre and an average distance of 14000 km. Emissions and Energy Economy figures standardised to 3P WLTP.

**Stock ID: 28813**



Pearce Brothers | Phone 09 265 0991 | Email [joshuaa@pearcebrothers.co.nz](mailto:joshuaa@pearcebrothers.co.nz)  
36 Smales Road, East Tāmaki, Auckland 2013, New Zealand