

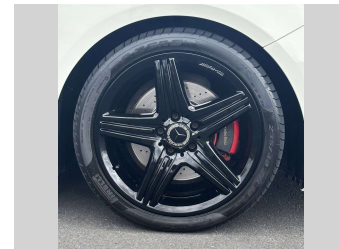

2015 Mercedes-Benz A 250 AMG SPORT NZ NEW

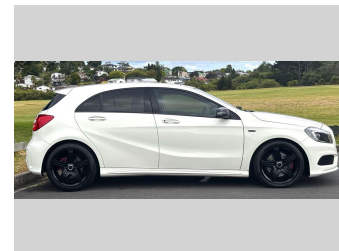

Purchase Price **\$25,975**
Includes GST, Registration & Licensing

Finance may be available on this vehicle. Ask one of our friendly staff for more information.



Gain peace of mind with Mechanical Breakdown Insurance. **Ask us how.**



Top features
None Listed

Body Style
5 door, Hatchback

Odometer
65,361 km

Engine
1991 cc, In-Line

Fuel Type
Petrol

Transmission
Automatic

Wheels
-

VIN
WDD1760442V083640

Interior
-

Safety
-

Reg No.
JHJ867

Ext Colour
white

History
NZ New, 5 owners

Seats
5 seats

CO2 Emissions
-

Energy Economy
-

Stock ID: 34339



Pearce Brothers | Phone 09 2777 335 | Email natalia@pearcebrothers.co.nz
122 Great South Road, Papatoetoe, Auckland 2025, New Zealand
www.pearcebrothers.co.nz

