

# 2016 Holden Captiva LTZ V6 3.0P/4WD/6AT

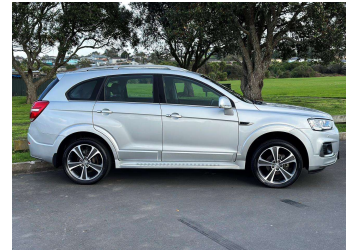
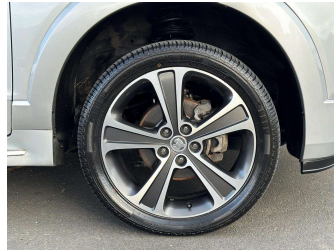

Purchase Price

**\$14,975**

Includes GST, Registration & Licensing

Finance may be available on this vehicle. Ask one of our friendly staff for more information.

**MARAC**

Gain peace of mind with Mechanical Breakdown Insurance. **Ask us how.**

**autosure**  
INSURANCE

## Top features

None Listed

Body Style

**5 door, SUV**

Odometer

**147,875 km**

Engine

**2997 cc, In-Line**

Fuel Type

**Petrol**

Transmission

**Automatic, 4WD**

Wheels

-

VIN

**KL3CD2659GB533040**

Interior

-

Safety



Based on 2023 UCSR rating for 06-18 models

Reg No.

**KBA109**

Ext Colour

**Silver**

History

**NZ New**

Seats

**7 seats**

CO2 Emissions

★☆☆☆☆

**280 grams/km**

Energy Economy

★☆☆☆☆

**Annual fuel cost of \$4,660**

**11.9L per 100km**

Cost per year is an estimate based on petrol price of \$2.80 per litre and an average distance of 14000 km. Emissions and Energy Economy figures standardised to 3P WLTP.

**Stock ID: 33386**

**Pearce Brothers**

Pearce Brothers | Phone 09 2777 335 | Email natalia@pearcebrothers.co.nz  
122 Great South Road, Papatoetoe, Auckland 2025, New Zealand  
www.pearcebrothers.co.nz



★★★★★  
4.70 | 1176 reviews