

# 2015 Ford Ranger 3.2TD XLT 4X4

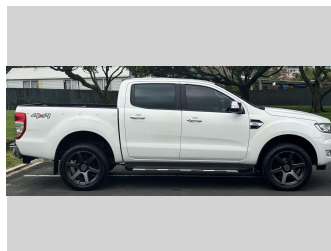

**Purchase Price** **\$29,975**  
Includes GST, Registration & Licensing

Finance may be available on this vehicle. Ask one of our friendly staff for more information.



Gain peace of mind with Mechanical Breakdown Insurance. **Ask us how.**



**Top features**

None Listed

Body Style  
**4 door, Ute**

Odometer  
**166,082 km**

Engine  
**3198 cc, In-Line**

Fuel Type  
**Diesel**

Transmission  
**Automatic, 4WD**

Wheels  
-

VIN  
**MXXUMFF50XX51XXXX**

Interior  
**Charcoal**

Safety  
  
Based on 2023 VSRR rating

Reg No.  
-

Ext Colour  
**white**

History  
**NZ New**

Seats  
**5 seats**

CO2 Emissions  
★☆☆☆☆  
**269 grams/km**

Energy Economy  
★☆☆☆☆  
**Annual fuel cost of \$3,950**  
**10.3L per 100km**

Cost per year is an estimate based on diesel price of \$2.00 per litre and an average distance of 14000 km. Includes Road User Charges (RUC). Emissions and Energy Economy figures standardised to 3P WLTP.

**Stock ID: 33458**



Pearce Brothers | Phone 0800 080 061 | Email adam@pearcebrothers.co.nz  
103 Great South Road, Papatoetoe, Auckland 2113, New Zealand  
www.pearcebrothers.co.nz



★★★★★  
4.69 | 451 reviews